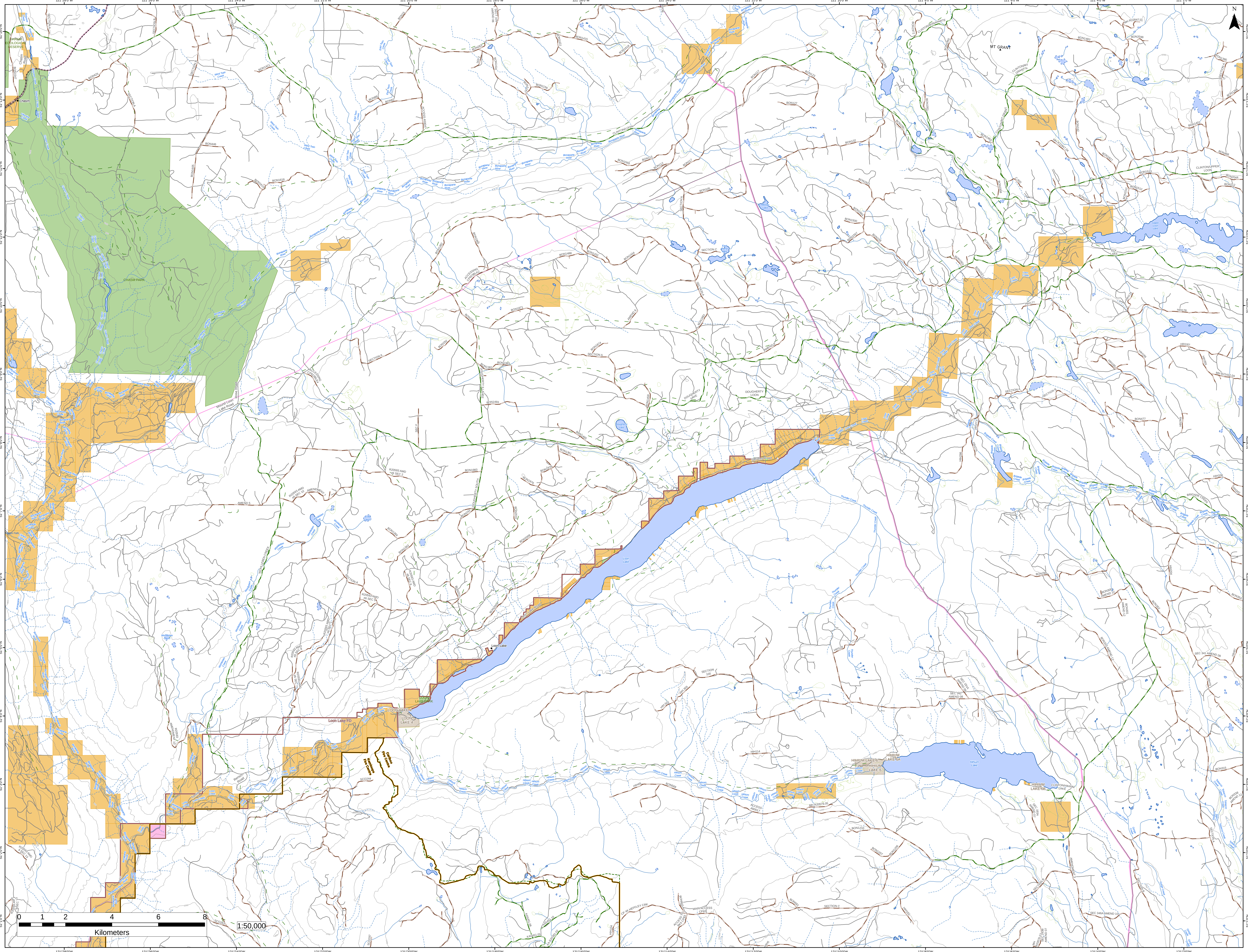

121°28'0"W
121°26'0"W
121°24'0"W
121°22'0"W
121°20'0"W
121°18'0"W
121°16'0"W
121°14'0"W
121°12'0"W
121°10'0"W
121°8'0"W
121°6'0"W
121°4'0"W
121°2'0"W
51°14'0"N
51°13'0"N
51°12'0"N
51°11'0"N
51°10'0"N
51°9'0"N
51°8'0"N
51°7'0"N
51°6'0"N
51°5'0"N
51°4'0"N
51°3'0"N
51°2'0"N
51°1'0"N
N
CHASM ECOLOGICAL RESERVE
Chasm
Chasm Road
CHASM PARK
Mound Loon Lake Road
Rose Road
MT GRANT
Upper Loon Lake
ELK LAKE
Mokian Lake
East Camp Lake
DOUGHERTY LOON
DOUGHERTY LAKE
Dougherty Lake
Loon Lake
Loon Lake Road
Stevens Road
LOON LAKE PARK
LOON LAKE 4
Loon Lake FD
Rensch Road
Tomlin Road
Cariboo Fire Centre
Kamloops Fire Centre
Hihium Lake
HIHIUM LAKE 6
HIHIUM LAKE 6A
HIHIUM LAKE 6B
CLINTON/HIHIUM LAKE
CLINTON/UPPER LOON
CLINTON/LOON
CLINTON/BONAPARTE
CLINTON/MT GRANT
BRIGADE CREEK
Bonaparte River
Chasm Creek
Loon Creek
Hihium Creek
Brigade Creek
Thunder Creek
Wohlleben Creek
Wohlleben Lakes
Knife Lakes
Rim Lake
Caudon Falls
Tobacco Creek
Gorge Creek
West Twin Creek
East Twin Creek
Sixtyone Creek
Fiftynine Creek
Fiftyseven Creek
0 1 2 4 6 8
Kilometers
1:50,000